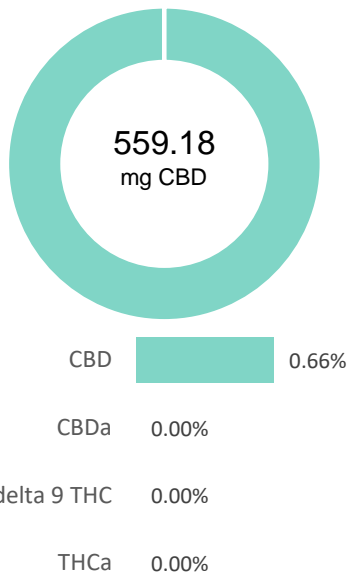

Roll 500mg

Batch ID:		Test ID:	T000120374
Type:	Unit	Submitted:	01/21/2021 @ 12:30 PM
Test:	Potency	Started:	1/22/2021
Method:	TM14	Reported:	1/26/2021

CANNABINOID PROFILE

Compound	LOQ (mg)	Result (mg)	Result (mg/g)
Delta 9-Tetrahydrocannabinolic acid (THCA-A)	41.14	ND	ND
Delta 9-Tetrahydrocannabinol (Delta 9THC)	46.43	ND	ND
Cannabidiolic acid (CBDA)	47.93	ND	ND
Cannabidiol (CBD)	46.73	559.18	6.6
Delta 8-Tetrahydrocannabinol (Delta 8THC)	51.13	ND	ND
Cannabinolic Acid (CBNA)	29.28	ND	ND
Cannabinol (CBN)	13.39	ND	ND
Cannabigerolic acid (CBGA)	42.91	ND	ND
Cannabigerol (CBG)	10.27	ND	ND
Tetrahydrocannabivarinic Acid (THCVA)	36.29	ND	ND
Tetrahydrocannabivarin (THCV)	9.34	ND	ND
Cannabidivarinic Acid (CBDVA)	19.99	ND	ND
Cannabidivarin (CBDV)	11.05	ND	ND
Cannabichromenic Acid (CBCA)	16.54	ND	ND
Cannabichromene (CBC)	18.08	ND	ND
Total Cannabinoids		559.18	6.6
Total Potential THC**		ND	ND
Total Potential CBD**		559.18	6.6

% = % (w/w) = Percent (Weight of Analyte / Weight of Product)
 * Total Cannabinoids result reflects the absolute sum of all cannabinoids detected.
 ** Total Potential THC/CBD is calculated using the following formulas to take into account the loss of a carboxyl group during decarboxylation step.
 Total THC = THC + (THCa *(0.877)) and
 Total CBD = CBD + (CBDa *(0.877))
 ND = None Detected (Defined by Dynamic Range of the method)

NOTES:
 # of Servings = 1, Sample Weight=85g

FINAL APPROVAL

 Sam Smith 26-Jan-2021 4:37 PM	 Ben Minton 26-Jan-2021 8:12 PM
PREPARED BY / DATE	APPROVED BY / DATE

Testing results are based solely upon the sample submitted to Botanacor Laboratories, LLC, in the condition it was received. Botanacor Laboratories, LLC warrants that all analytical work is conducted professionally in accordance with all applicable standard laboratory practices using validated methods. Data was generated using an unbroken chain of comparison to NIST traceable Reference Standards and Certified Reference Materials. This report may not be reproduced, except in full, without the written approval of Botanacor Laboratories, LLC. ISO/IEC 17025:2005 Accredited A2LA Certificate Number 4329.02



Advanced relief 1000mg

Batch ID:		Test ID:	T000169463
Type:	Unit	Submitted:	10/15/2021 @ 12:15 PM
Test:	Potency	Started:	10/18/2021
Method:	TM14 (HPLC-DAD)	Reported:	10/19/2021

CANNABINOID PROFILE

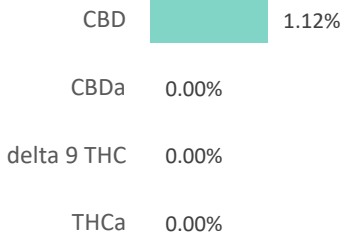
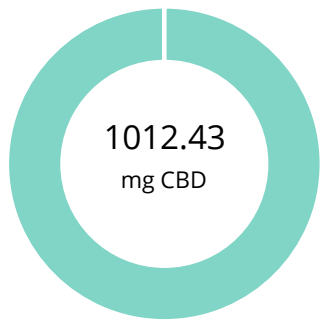

Compound	LOQ (mg)	Result (mg)	Result (mg/g)
Delta 9-Tetrahydrocannabinolic acid (THCA-A)	41.17	ND	ND
Delta 9-Tetrahydrocannabinol (Delta 9THC)	46.47	ND	ND
Cannabidiolic acid (CBDA)	47.57	ND	ND
Cannabidiol (CBD)	46.38	1012.43	11.2
Delta 8-Tetrahydrocannabinol (Delta 8THC)	51.17	ND	ND
Cannabinolic Acid (CBNA)	29.30	ND	ND
Cannabinol (CBN)	13.40	ND	ND
Cannabigerolic acid (CBGA)	42.95	ND	ND
Cannabigerol (CBG)	10.27	ND	ND
Tetrahydrocannabivarinic Acid (THCVA)	36.32	ND	ND
Tetrahydrocannabivarin (THCV)	9.35	ND	ND
Cannabidivarinic Acid (CBDVA)	19.84	ND	ND
Cannabidivarin (CBDV)	10.97	ND	ND
Cannabichromenic Acid (CBCA)	16.55	ND	ND
Cannabichromene (CBC)	18.10	ND	ND
Total Cannabinoids		1012.43	11.2
Total Potential THC**		ND	ND
Total Potential CBD**		1012.43	11.2

NOTES:

of Servings = 1, Sample Weight=90g

% = % (w/w) = Percent (Weight of Analyte / Weight of Product)

* Total Cannabinoids result reflects the absolute sum of all cannabinoids detected.

** Total Potential THC/CBD is calculated using the following formulas to take into account the loss of a carboxyl group during decarboxylation step.

$$\text{Total THC} = \text{THC} + (\text{THCa} * (0.877)) \text{ and}$$

$$\text{Total CBD} = \text{CBD} + (\text{CBDa} * (0.877))$$

ND = None Detected (Defined by Dynamic Range of the method)

FINAL APPROVAL



 Daniel Weidensaul
 19-Oct-2021
 1:34 PM



 Karen Winterheime
 19-Oct-2021
 1:36 PM

PREPARED BY / DATE

APPROVED BY / DATE

Testing results are based solely upon the sample submitted to Botanacor Laboratories, LLC, in the condition it was received. Botanacor Laboratories, LLC warrants that all analytical work is conducted professionally in accordance with all applicable standard laboratory practices using validated methods. Data was generated using an unbroken chain of comparison to NIST traceable Reference Standards and Certified Reference Materials. This report may not be reproduced, except in full, without the written approval of Botanacor Laboratories, LLC. ISO/IEC 17025:2005 Accredited A2LA Certificate Number 4329.02



Certificate #4329.02

Muscle & Joint Rub 1500MG

Batch ID:	EC183231	Test ID:	T000223128
Type:	Unit	Submitted:	09/29/2022 @ 02:25 PM
Test:	Potency	Started:	9/29/2022
Method:	TM14 (HPLC-DAD)	Reported:	10/3/2022

CANNABINOID PROFILE

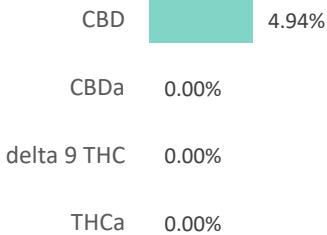
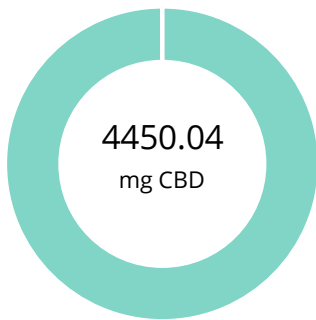

Compound	LOQ (mg)	Result (mg)	Result (mg/g)
Delta 9-Tetrahydrocannabinolic acid (THCA-A)	50.82	ND	ND
Delta 9-Tetrahydrocannabinol (Delta 9THC)	57.36	ND	ND
Cannabidiolic acid (CBDA)	67.02	ND	ND
Cannabidiol (CBD)	65.34	4450.04	49.4
Delta 8-Tetrahydrocannabinol (Delta 8THC)	63.16	ND	ND
Cannabinolic Acid (CBNA)	36.17	ND	ND
Cannabinol (CBN)	16.54	ND	ND
Cannabigerolic acid (CBGA)	53.01	ND	ND
Cannabigerol (CBG)	12.68	ND	ND
Tetrahydrocannabivarinic Acid (THCVA)	44.83	ND	ND
Tetrahydrocannabivarin (THCV)	11.53	ND	ND
Cannabidivarinic Acid (CBDVA)	27.96	ND	ND
Cannabidivarin (CBDV)	15.45	ND	ND
Cannabichromenic Acid (CBCA)	20.43	ND	ND
Cannabichromene (CBC)	22.34	ND	ND
Total Cannabinoids		4450.04	49.4
Total Potential THC**		ND	ND
Total Potential CBD**		4450.04	49.4

NOTES:

of Servings = 1, Sample Weight=90g

% = % (w/w) = Percent (Weight of Analyte / Weight of Product)

* Total Cannabinoids result reflects the absolute sum of all cannabinoids detected.



** Total Potential THC/CBD is calculated using the following formulas to take into account the loss of a carboxyl group during decarboxylation step.

Total THC = THC + (THCa *(0.877)) and

Total CBD = CBD + (CBDA *(0.877))

ND = None Detected (Defined by Dynamic Range of the method)

FINAL APPROVAL

	Daniel Weidensaul 3-Oct-2022 3:09 PM		Sam Smith 3-Oct-2022 3:10 PM
--	--	---	------------------------------------

PREPARED BY / DATE

APPROVED BY / DATE

Testing results are based solely upon the sample submitted to SC Laboratories, Inc. SC Laboratories, Inc warrants that all analytical work is conducted professionally in accordance with all applicable standard laboratory practices using validated methods. Data was generated using an unbroken chain of comparison to NIST traceable Reference Standards and Certified Reference Materials. All decision rulings are in accordance with the MED and results uploaded to METRC. This report may not be reproduced, except in full, without the written approval of SC Laboratories, Inc. ISO/IEC 17025:2017 Accredited A2LA Certificate Number 4329.01



Certificate #4329.02